# HSK-K-FLAKA-Ex-Active

Artikelnummer 1582340072

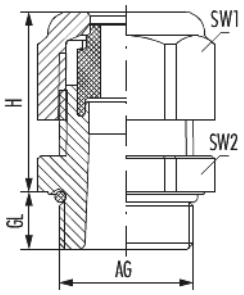


Technische Daten

| | |
|---|---|
| Material | Polyamid, glasfaserverstärkt |
| Formdichtung | Elastomer |
| Material O-Ring | NBR |
| Schutzart | IP68 - 10bar/30min |
| Ex-Schutzstufe | Class I Div 2 Groups A,B,C,D , Class II Div 1 Groups E,F,G , II 1D Ex ta IIIC Da , II 2G Ex eb IIC Gb |
| Temperaturbereich | -20°C bis +85°C |
| Farbe | blau-schwarz |
| RAL | 5012 , 9005 |
| Variante | NPT |
| Außengewinde (AG) | NPT 3/4" |
| Gewindelänge (GL) | 14 mm |
| Höhe (H) | 31 mm |
| Schlüsselweite (SW1/SW2) | 33/33 mm |
| B x H | 14 x 6 mm |
| Anzugsdrehmoment | 5 Nm |

# HSK-K-FLAKA-Ex-Active

Artikelnummer 1582340072

Kaufmännische Daten

| | |
|---|---|
| ETIM 7 | EC000441 |
| ETIM 8 | EC000441 |
| ETIM 9 | EC000441 |
| eCl@ss 10.1 | 27-14-44-34 |

Notiz: