M 23 POWER, M 23 HYBRID

Assembly Instructions

Hybrid Connector

1.

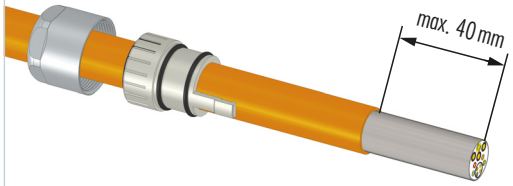

2.

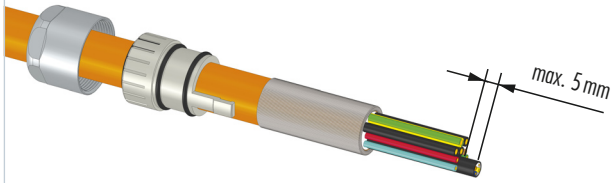

3.

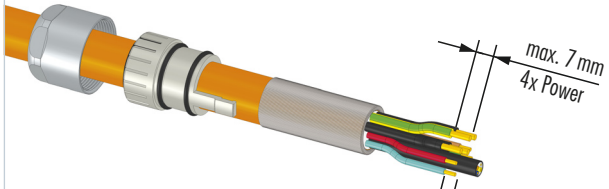

4.

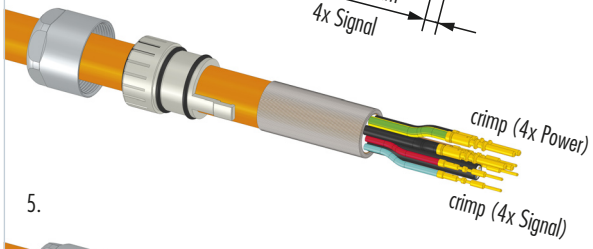

5.

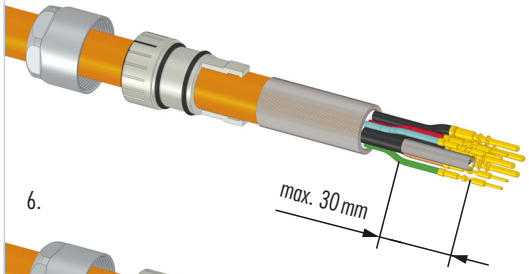

6.

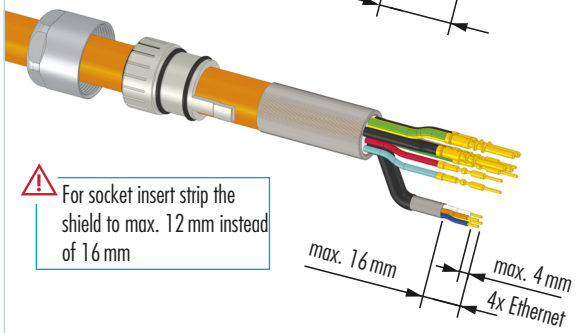

7.

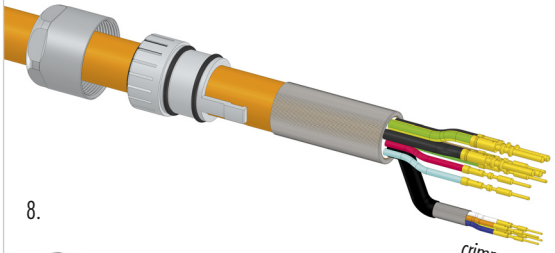

8.

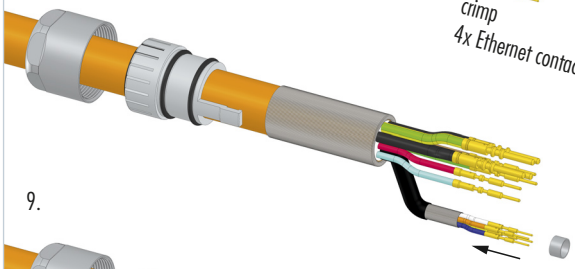

9.

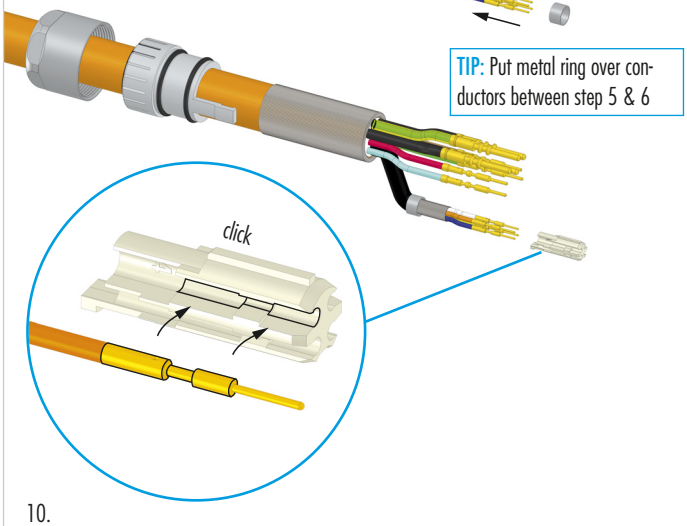

10.

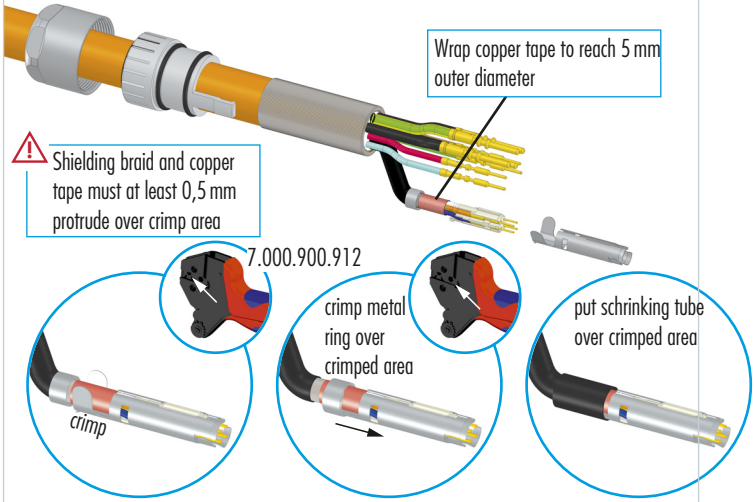

M 23 POWER, M 23 HYBRID

Assembly Instructions

Hybrid Connector

11.

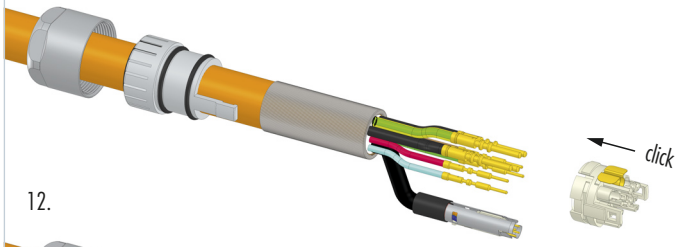

12.

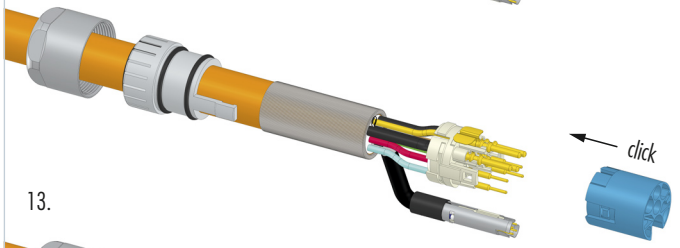

13.

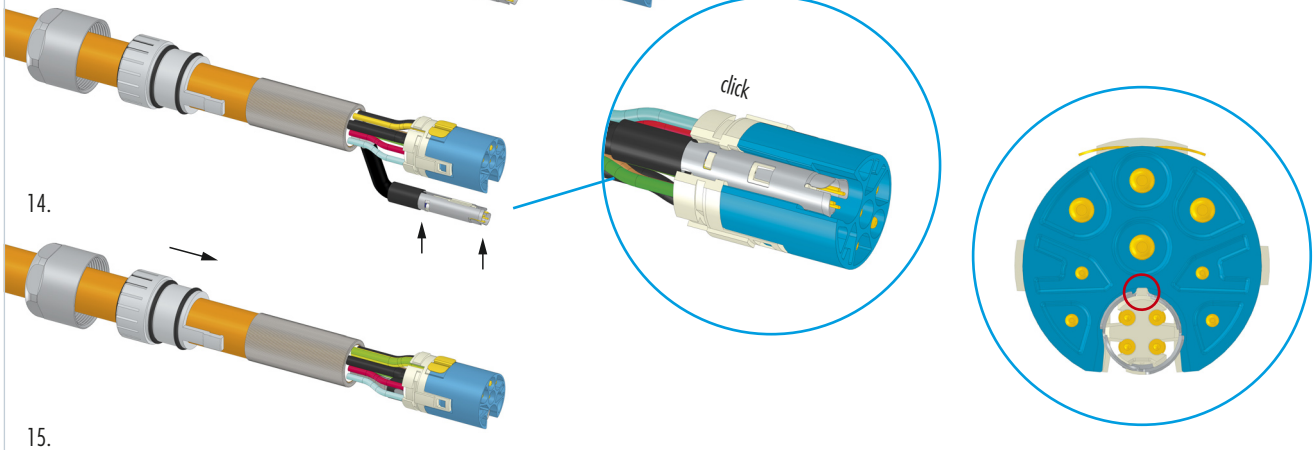

14.

15.

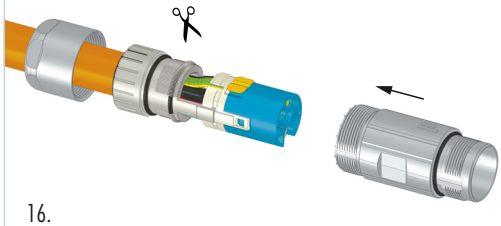

16.

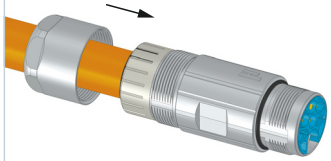

17.

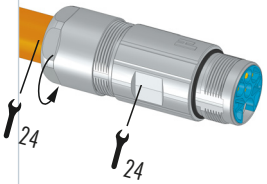

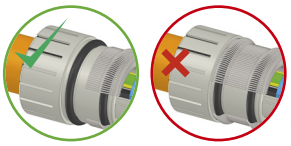

⚠ Make sure, that the braided shield doesn't contact the rear O-ring