M 23 SIGNAL

Assembly Instructions

Straight Connector, Male / Female Thread

1.

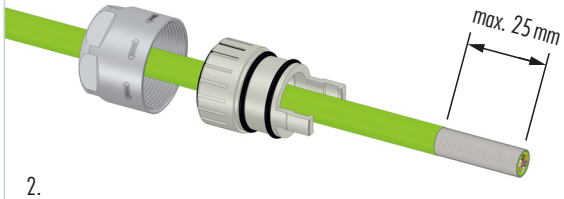

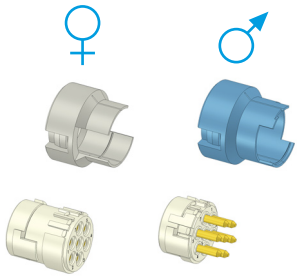

2.

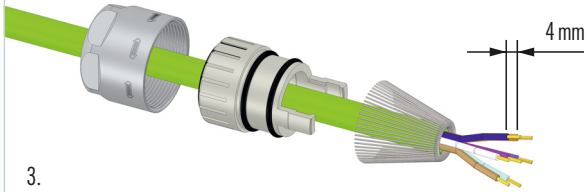

3.

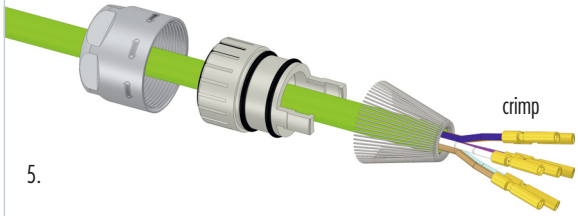

4.

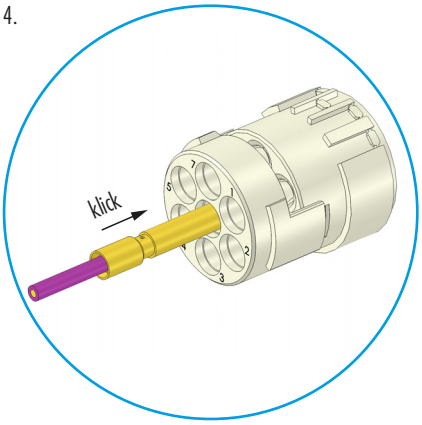

5.

6.

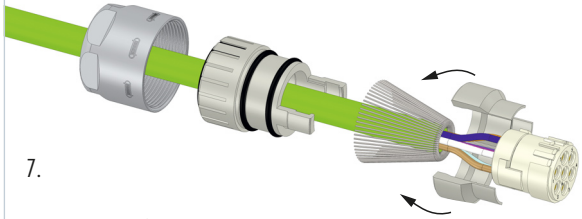

7.

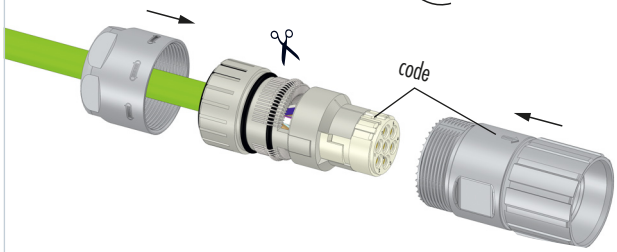
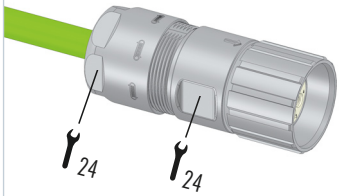
8.