Montageanleitung

Gerätesteckverbinder abgewinkelt TWILOCK

1.

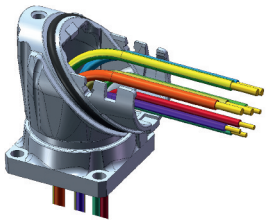

x | Kontakt 1 = max. 4 mm
Kontakt 2 = max. 7 mm

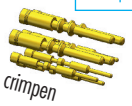

2.

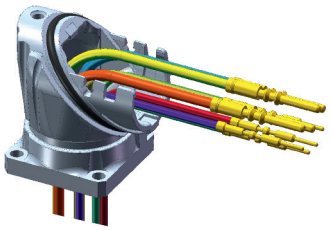

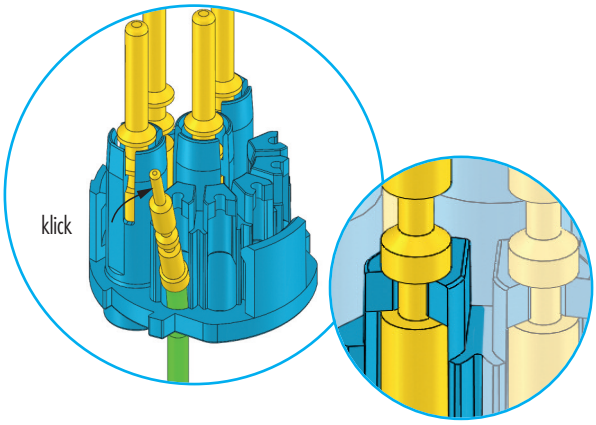

3.

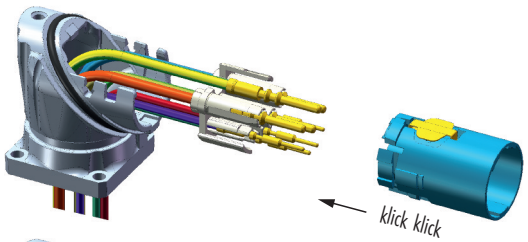

4.

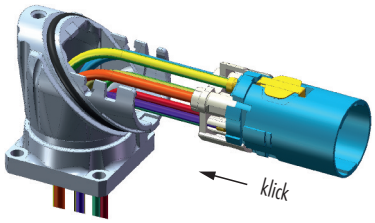

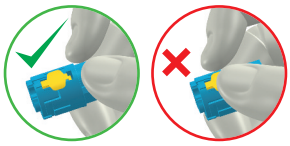

5.

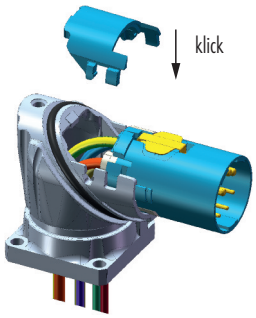

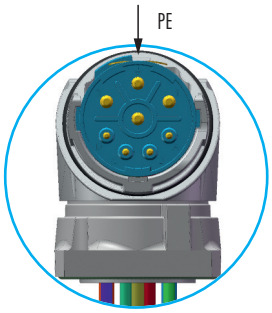

6.

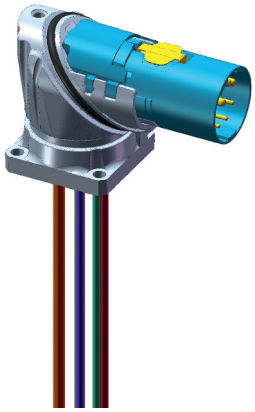
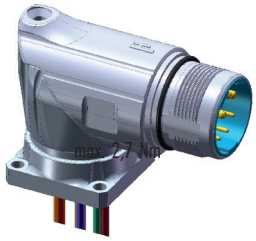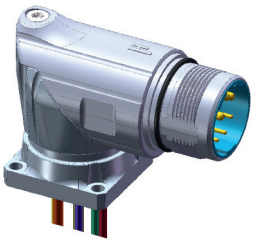
7.